

FILE NAME: H:\Projects\175028-00-Java_Energy\Eng\CAD\CUT\Site Plan.dwg
 DATE/TIME: 9/25/2017 10:31:41 AM
 USER: Dan Yemesh

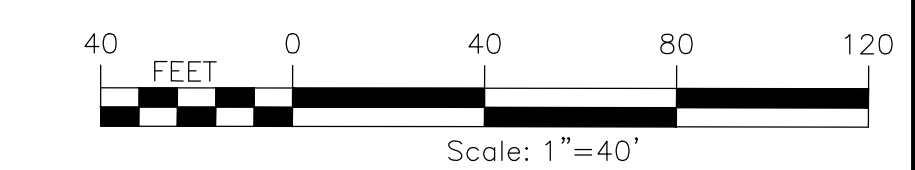
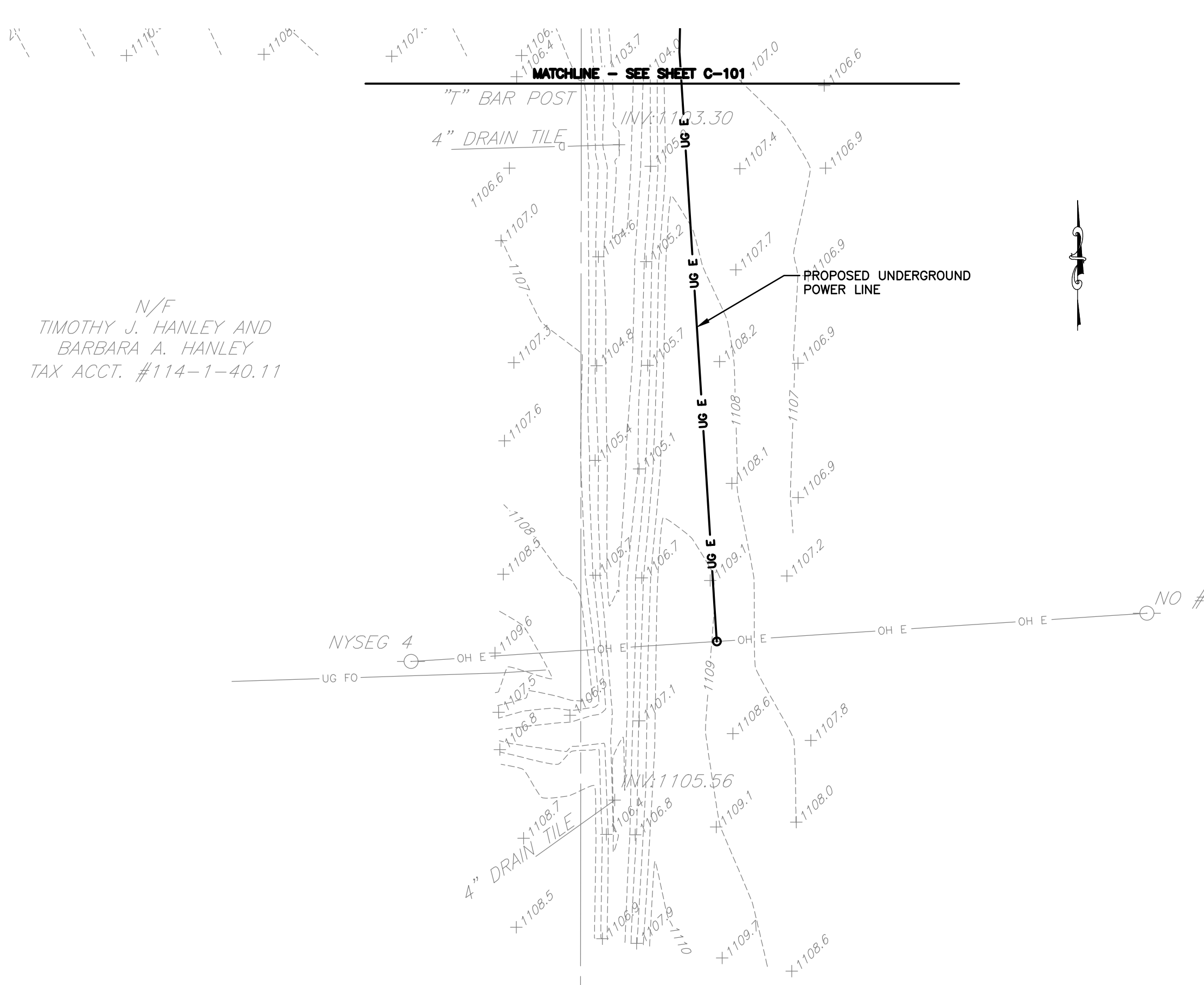
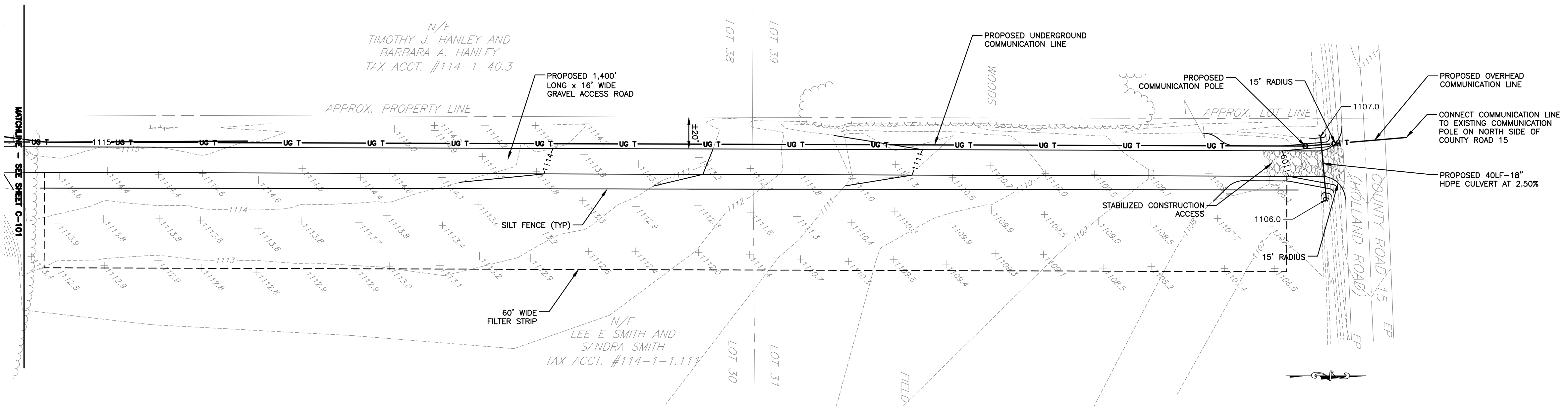

**NOT FOR
CONSTRUCTION**

<p>PROJECT JAVA ENERGY PROJECT TOWN OF JAVA WYOMING COUNTY, NEW YORK</p>	<p>DEVELOPER: JAVA ENERGY CENTER ONE SOUTH WACKER, SUITE 1800 CHICAGO, IL 60608</p>	<p>FA PROJECT NO. 175028</p> <p>PROJECT MANAGER P. MCCARTHY</p>	<p>DRAWN BY B. ANTERLINE</p> <p>SCALE 1" = 40'</p>	<p>ISSUE DATE 07/11/2017</p>	<p>REV. PER CLIENT COMMENT DATE BY</p>
<p>C-102</p> <p>SHEET 2 OF 3</p>					

COPYRIGHT © 2017 FISHER ASSOCIATES.
 FISHER ASSOCIATES, P.E., L.S., L.A., D.P.C.
 PROFESSIONAL CORPORATION
 New York State Education Law Section
 1605(2)(b) requires that the undersigned
 certify that he/she is duly qualified to
 perform the services herein provided as a
 licensed professional engineer or land
 surveyor, to alter on item in any way,
 in any manner, including the use of
 the drawing, engineer or land surveyor
 seal, the notation "prepared by" followed by
 the name of the preparer, and a specific description
 of the alteration.